

| | WATER | | | ELECTRIC | | | SOLAR ELECT | | | NOTES | | |
|-----------|-------|--------|-------|----------|--------|---------------|-------------|--------|---------------|---------------|---|---------|
| DATE | METER | Gal | G/P/D | METER | Kwh | Cost | METER | kWh | Cost | | | |
| 5/1/2012 | 4510 | | | 5346 | | | | | | | | |
| 6/1/2012 | 7000 | 2490 | 40 | 5828 | 482 | | | | | | | |
| 7/1/2012 | 19240 | 12240 | 197 | 6353 | 525 | | | | | | hot and humid spell | |
| 8/1/2012 | 23950 | 4710 | 76 | 7495 | 1142 | | | | | | hot and humid spell | |
| 9/1/2012 | 25760 | 1810 | 29 | 8183 | 688 | | | | | | | |
| 10/1/2012 | 27270 | 1510 | 24 | 8851 | 668 | | | | | | | |
| 11/1/2012 | 29520 | 2250 | 36 | 9573 | 722 | | | | | | | |
| 12/1/2012 | 31560 | 2040 | 33 | 10339 | 766 | \$ 122.56 | 101 | | | | | |
| 1/1/2013 | 34340 | 2780 | 45 | 11289 | 950 | \$ 152.00 | 221 | 120 | \$ 31.20 | \$ 120.80 | 830 Holiday entertaining | |
| 2/1/2013 | 35835 | 1495 | 24 | 12009 | 720 | \$ 115.20 | 361 | 140 | \$ 36.40 | \$ 78.80 | 580 Estimated. No readings taken | |
| 3/1/2013 | 37330 | 1495 | 24 | 12672 | 663 | \$ 106.08 | 511 | 150 | \$ 39.00 | \$ 67.08 | 513 | |
| 4/1/2013 | 39320 | 1990 | 32 | 13363 | 691 | \$ 110.56 | 1069 | 558 | \$ 145.08 | \$ (34.52) | 133 | |
| 5/1/2013 | 41040 | 1720 | 28 | 13896 | 533 | \$ 85.28 | 1622 | 553 | \$ 143.78 | \$ (58.50) | -20 Wettest April on record | |
| 6/1/2013 | 43810 | 2770 | 30 | 14483 | 587 | \$ 93.92 | 2397 | 775 | \$ 201.50 | \$ (107.58) | -188 Daughter moves in | |
| 7/1/2013 | 45920 | 2110 | 23 | 15120 | 637 | \$ 101.92 | 3153 | 756 | \$ 196.56 | \$ (94.64) | -119 | |
| 8/1/2013 | 48472 | 2552 | 27 | 16078 | 958 | \$ 153.28 | 3921 | 768 | \$ 199.68 | \$ (46.40) | 190 repairs to heat pump | |
| 9/1/2013 | 50790 | 2318 | 25 | 17059 | 981 | \$ 156.96 | 4753 | 832 | \$ 216.32 | \$ (59.36) | 149 repairs to Hot Water Heater | |
| 10/1/2013 | 53100 | 2310 | 25 | 17861 | 802 | \$ 128.32 | 5404 | 651 | \$ 169.26 | \$ (40.94) | 151 | |
| 11/1/2013 | 55630 | 2530 | 27 | 18586 | 725 | \$ 116.00 | 5863 | 459 | \$ 119.34 | \$ (3.34) | 266 | |
| 12/1/2013 | 58170 | 2540 | 27 | 19344 | 758 | \$ 121.28 | 6163 | 300 | \$ 78.00 | \$ 43.28 | 458 | |
| 1/1/2014 | 60585 | 2415 | 26 | 20407 | 1063 | \$ 170.08 | 6267 | 104 | \$ 27.04 | \$ 143.04 | 959 | |
| 2/1/2014 | 63040 | 2455 | 26 | 21450 | 1043 | \$ 166.88 | 6365 | 98 | \$ 25.48 | \$ 141.40 | 945 | |
| 3/1/2014 | 65242 | 2202 | 24 | 22177 | 727 | \$ 116.32 | 6402 | 37 | \$ 9.62 | \$ 106.70 | 690 | |
| 4/1/2014 | 67360 | 2118 | 23 | 23082 | 905 | \$ 144.80 | 7256 | 854 | \$ 222.04 | \$ (77.24) | 51 | |
| 5/1/2014 | 69660 | 2300 | 25 | 23622 | 540 | \$ 86.40 | 7871 | 615 | \$ 159.90 | \$ (73.50) | -75 | |
| 6/1/2014 | 74430 | 4770 | 77 | 24067 | 445 | \$ 71.20 | 8686 | 815 | \$ 211.90 | \$ (140.70) | -370 Daughter moved out, irrigating new grass | |
| 7/1/2014 | 76760 | 2330 | 38 | 24757 | 690 | \$ 110.40 | 9379 | 693 | \$ 180.18 | \$ (69.78) | -3 | |
| 8/1/2014 | 78340 | 1580 | 25 | 25570 | 813 | \$ 130.08 | 9855 | 476 | \$ 123.76 | \$ 6.32 | 337 forgot to turn PV on after power out | |
| 9/1/2014 | 80470 | 2130 | 34 | 26556 | 986 | \$ 157.76 | 10572 | 717 | \$ 186.42 | \$ (28.66) | 269 | |
| 10/1/2014 | | -80470 | -1298 | | -26556 | \$ (4,248.96) | | -10572 | \$ (2,748.72) | \$ (1,500.24) | -15984 | |
| 11/1/2014 | | 0 | 0 | | 0 | \$ - | | 0 | \$ - | \$ - | 0 | |
| 12/1/2014 | | 0 | 0 | | 0 | \$ - | | 0 | \$ - | | 0 | |
| 1/1/2015 | | 0 | 0 | | 0 | \$ - | | 0 | \$ - | | 0 | |
| 2/1/2015 | | 0 | 0 | | 0 | \$ - | | 0 | \$ - | Meter Reading | 65500 | |
| 3/1/2015 | | 0 | 0 | | 0 | \$ - | | 0 | \$ - | Days in total | 32 | 295 |
| 4/1/2015 | | 0 | 0 | | 0 | \$ - | | 0 | \$ - | Daily | | 9.21875 |
| 5/1/2015 | | 0 | 0 | | 0 | \$ - | | 0 | \$ - | Days in month | 28 | 258.125 |
| 6/1/2015 | | 0 | 0 | | 0 | \$ - | | 0 | \$ - | Adjusted | | 65242 |

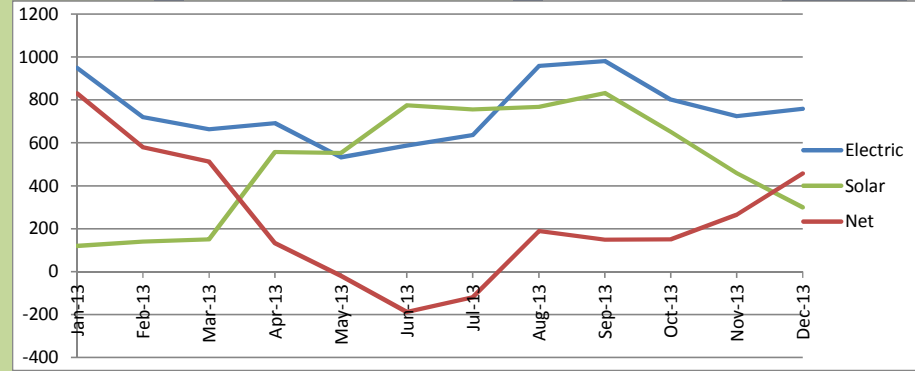
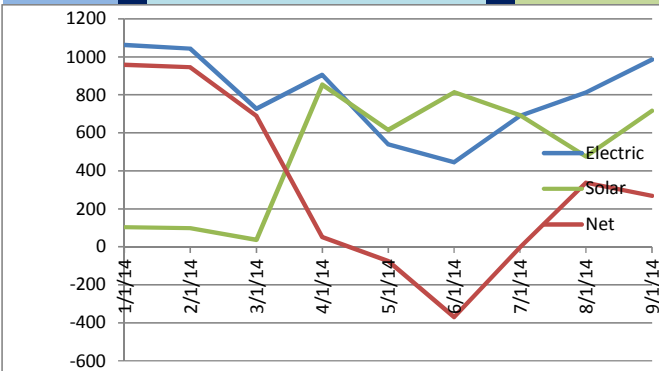

| cost w/o PV | | code |
|-------------|------------|-------------|
| \$ 1,440.80 | 3.04672897 | \$ 4,389.73 |